

03/02/17 To 03/09/17

Page: 17

Wire Center: [REDACTED]
City/Township: ALL

Area Mgr RC: ALL

Field Mgr RC: ALL

Phone Number:

Circuit Nbr: ALL

Contractor: ALL

Request ID:

Subdistrict: ALL

State Cd: ALL

Center Id:

ALL

Company Cd: ALL

Locates:

ALL REQUESTS

Phone Nbr: [REDACTED]

Circuit Nbr :

Request ID: 8068034

Regular/Bore: R

Customer Name:

CBR Phone: [REDACTED]

Street Addr:

City/Township:

State: AL Zip Code: 36527

Terminal Addr:

Tech Nbr:

Request Dt: 03/02/17

Promised Dt: 03/17/17

AT&T User Id: [REDACTED]

Wire Center:

Field Code: 8645M

Sub Dist.: AGBSWM

Customer Type: A

One Call

County: BALDWIN

Township:

Subdivision:

Section:

Lot Nbr: 251928

Crossstreet:

Remarks: GIGAPOWER

Held Order?	N	Emergency?	N	Permit?	N	Temporary Wire?	Y
Existing Wire:	B	Bore Req?	N	Push/Bore:			

Footage & Bore Information

Approx Footage:	75	Actual Footage:	_____
Bore Length:		Actual Bore Length:	_____
Wire Type:	C	Actual Wire Type:	_____
GIGAPOWER?	N		
Drops Count:	1	Actual Drop Count:	_____
Terminations:	0.0	Actual Terminations:	_____
Pedestal Count:		Actual Pedestal Count:	_____
ET Wires:		Actual ET Wires:	_____
ET Wire Footage:		Actual ET Wire Footage:	_____

Other Information

Trips: _____
Time and Material: _____
Hand Dig Ft: _____
Hours Worked: _____
Technician #: _____
Date Completed: _____

WE'VE GOT BANNERS

HANG ONE AND SPREAD THE LIFE-SAVING MESSAGE
TO CALL 811 BEFORE DIGGING.

ORDER TODAY

ITE

SINGLE
ADDRESS TICKET

POSITIVE
RESPONSE

IRTHNET

Ticket Creation Disclaimer

Please read and choose your answer:

SSOCOF notifies only members of proposed excavation and does not notify non-members of anything.

SSOCOF does not verify the accuracy of information generated by and/or received from third parties. SSOCOF is not responsible for information transmitted to SSOCOF. Such information may be inaccurate or misunderstood after being transmitted. Each party that uses Internet Ticket Entry assumes total responsibility for information provided to SSOCOF, and assumes total liability for any damages that arise as a result of reliance upon such information. Information provided by a third party for the purpose of generating a Internet Ticket should be deemed pending until SSOCOF provides official confirmation, which consists of a serial number and a list of members sent notification.

* Email Address:

* Confirm Email Address:

(You must have a valid email address. Please add irth_host@callsunshine.com to your contact/safe list to ensure delivery of a copy of your ticket)

Step 1 of 3: Single Address Ticket



Excavator Information

* First Name:	<input type="text"/>	* Last Name:	<input type="text"/>
* Type:	CONTRACTOR <input type="button" value="v"/>		
* Company Name:	<input type="text"/>	Industry:	FIBER & TELEPHONE <input type="button" value="v"/>
* Phone:	<input type="text"/>	Fax:	<input type="text"/>
* State:	<input type="text" value="TN"/>	* Place: (Name of city, town, etc.)	<input type="text" value="GALLATIN"/>
		* Address: (Example: 100 W Main St)	<input type="text" value="CLUB BLVD SUITE"/>
		* Zip Code:	<input type="text" value="37066"/>
* Field Contact:	<input type="text"/>	* Alt. Contact Info:	CELL <input type="button" value="v"/> <input type="text"/>
* Call Back When?	<input type="text" value="10-5"/>		

Work Information

* Working For:	<input type="text"/>		
* Work Type:	< Select ... > <input type="button" value="v"/>	<input type="text" value="BURYING TELEPHONE CABLE"/>	
* Depth:	<input type="text" value="8 INCH"/>		
* Using Machinery:	YES <input type="button" value="v"/>	* White Line:	UNKNOWN <input type="button" value="v"/>
* Duration:	<input type="text" value="1"/> <input type="text" value="HOURS"/> <input type="button" value="v"/>	* Directional Drilling:	UNKNOWN <input type="button" value="v"/>
* Permit Needed:	NO <input type="button" value="v"/>	Permit #	<input type="text" value="N/A"/>
		* Damage:	NO <input type="button" value="v"/>

Check the box if your Dig Site address is the same as entered previously

State: * County: * Place/City: Type of Place:

FL ESCAMBIA PENSACOLA Community

* Address: Dir Prefix: * Street: Type: Dir Suffix:
1204 < All > VIA DE LUNA DR < All >

Prefix: Near Street: Type: Suffix:
< All > AVENUE 20 < All >

Near Street Within 1/4 Mile:

Distance to Near Street: 300FT

* Safety Parameter: 200 FT

* Locate Where:

Check all that apply: (At least one box must be checked)

- | | | |
|---|--|---|
| <input type="checkbox"/> Entire Property | <input type="checkbox"/> Rear of Property | <input checked="" type="checkbox"/> Work in Driveway Area |
| <input checked="" type="checkbox"/> Front of Property | <input type="checkbox"/> Side of Property | <input type="checkbox"/> Work In Planter Area |
| <input type="checkbox"/> Perimeter of Property | <input type="checkbox"/> Work from Street to Address | <input type="checkbox"/> Work in Sidewalk Area |

Subdivision: Lot Number:



Digsite Type: Address

By checking this box, I have verified the area shaded on the map above accurately represents the exact location of the address provided.



Agent:	Anonymous Web User	Taken Date Time:	2017/05/12 15:32:15 - ET
Type:	Normal	Expires Date Time:	2017/06/12 23:59:00 - ET
Status:	Complete	Update:	2017/06/08 23:59:00 - ET
Notify by:	Address	Due By:	2017/05/16 23:59:00 - ET

[Edit](#) **Excavator Information:**

Type:	CONTRACTOR	Email Address:	LOCATES@[REDACTED]
Company Name:	[REDACTED]	Industry:	FIBER & TELEPHONE
Caller Name:	[REDACTED]	Field Contact:	[REDACTED]
Address:	[REDACTED]	Call Back:	10-5
Phone:	[REDACTED]	Mobile:	[REDACTED]
Fax:	[REDACTED]	Alt Contact Info:	[REDACTED]

[Edit](#) **Work Information**

Work For:	[REDACTED]	Permit Needed:	NO	Permit Number:	N/A
Work Type:	BURYING TELEPHONE CABLE	Using Machinery:	YES		
Depth:	8 INCH	White Line:	UNKNOWN		
Duration:	1 HOURS	Directional Drilling:	UNKNOWN		
		Damage:	NO		

[Edit](#) **Site Information:**

Digsite Type:	Street/Address	Near St. Within 1/4 Mile:	Yes
State,County,Place:	FL, ESCAMBIA, Gulf Breeze, Community	Distance to Near St.:	300FT
Street:	1204 VIA DE LUNA DR	Footprint:	200 FT
Near Street:	/ AVENIDA 20 /	Subdivison:	
		Lot Number:	
		Locate:	ENTIRE PROPERTY; WORK IN DRIVEWAY AREA

[Edit](#) **Additional Information:**

Priority:	Normal	Ticket Header:	
Start date time:	2017/05/16 23:59:00 - ET		
Remarks:			

 The information I have entered is complete, accurate, and correct

[Previous](#)
[Next](#)
[Finish](#)
[Cancel](#)



Know what's **BELOW.**
Call before you dig.

Find Tickets

Enter Tickets

Help

Home

The ticket submitted will use the following contact information. Please update it if necessary.

Excavator:

(786) 562-0048
ITG COMMUNICATIONS
201 Molly Walton Dr Suite B
Hendersonville, TN 37075

Caller:

tiffany McIntyre
(786) 562-0048
tmcintyre@i-t-g.net

Contact:

tiffany McIntyre
(786) 562-0048
tmcintyre@i-t-g.net

Update Information

If you're not sure how to fill out the ticket you may call the **811 Center** for instructions. Thank you for using the portal.

Work Type: TELEPHONE, DROP BURY Explosives
For: White Paint
Job #: Directional Boring
 Address In Remarks

At Intersection:
Subd:

Work On: 03/15/2017 7:00 AM Update By: 03/27/2017 Good Until: 03/29/2017

State: AL County: BALDWIN City: FAIRHOPE

Address: 803 Prefix: AIDAN ST Suffix:

Intersection: MANELY RD

Locate Directions: FROM MANELY RD, GO NORTH ON AIDAN ST FOR APPROX. 195 FT

Remarks: PLEASE MARK ENTIRE PROPERTY

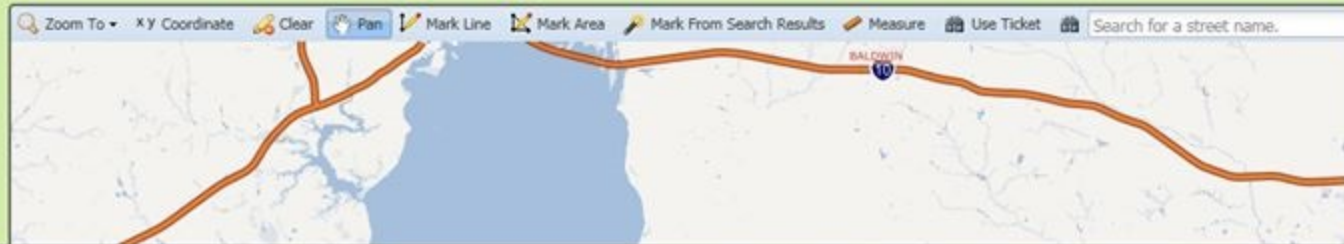

WORK INFORMATION

Type of Work* 

TELEPHONE DROPS, BURYING ▼

Work Done For?* 



Will you be using explosives?* 

Yes

No

Marked in white?* 

Yes

No

Directional boring?* 

Yes

No

LOCATION INFORMATION

The most precise area must be marked in our mapping system to notify the correct member companies for your excavation site. If we are not able to find your excavation site on our maps, we will return the request to the registered email address, requesting more information.

County*

ROBERTSON ▼

City or Town*

GREENBRIER ▼

House Number

1008

Prefix



Street*

FAIRWAYS DR

Type

DR ▼

Suffix



Closest Intersection* 

BETTS RD|

DRIVING/MARKING INSTRUCTIONS

Remarks* 

Describe the precise area where digging will occur.

 Remarks Templates 

Please mark along temp line from 

Driving Directions 

Please enter driving directions on how to get to the work site.

 Driving Directions Templates 

From Betts rd head north approx 281 ft to Fairways dr on left

DRIVING/MARKING INSTRUCTIONS

Remarks* 

Describe the precise area where digging will occur.

 Remarks Templates ▼

Please mark along temp line from 

Driving Directions 

Please enter driving directions on how to get to the work site.

 Driving Directions Templates ▼

From Betts rd head north approx 281 ft to Fairways dr on left

MAP INFORMATION

I will map my dig location.

I would like a Tennessee One Call representative to map my dig location.

- Only routine, 72 hour notice tickets can be entered using this web site.
- Please enter only one street name per ticket. If you have multiple streets, they must be on separate tickets.
- Your ticket does not become valid until it is entered into the TN811 system and you receive an email confirmation. The confirmation will show start date and time. If you do not receive a copy of the ticket, or if you notice any errors with the ticket after you receive it, please call the center at 811, or 800-351-1111, to discuss any issues. Please DO NOT reply via email to this ticket. The address that is generated for the ticket goes to a general email mailbox and may not be received in a timely manner.
- Please be aware that privately owned lines, such as natural gas, electric, water and sewer service lines may not be located by the utility members and you will be responsible for having those lines located.

 Cancel

 Clear Ticket

 Submit Ticket